

PART OF THE NORTHEAST QUARTER OF SECTION 22,
TOWNSHIP 17 NORTH, RANGE 18 EAST, W.M.

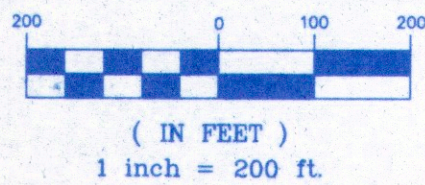

GRAPHIC SCALE



LEGEND

- SET 5/8" REBAR W/ YELLOW CAP - "CRUSE 36815"
- FOUND PIN & CAP AS NOTED
- x — FENCE
- — EASEMENT
- P — OVERHEAD POWERLINE
- () DEED INFORMATION
- ⊙ WELL

LEGAL DESCRIPTIONS

ORIGINAL PARCELS - PART OF AFN 463863

PARCEL A

PARCEL A OF THAT CERTAIN SURVEY AS RECORDED DECEMBER 11, 2015 IN BOOK 40 OF SURVEYS, PAGE 42, UNDER AUDITOR'S FILE NO. 20151211 0032, RECORDS OF KITTITAS COUNTY, WASHINGTON; BEING A PORTION OF THE NORTHEAST QUARTER OF SECTION 22, TOWNSHIP 17 NORTH, RANGE 18 EAST, W.M., IN THE COUNTY OF KITTITAS, STATE OF WASHINGTON.

PARCEL B

PARCEL B OF THAT CERTAIN SURVEY AS RECORDED DECEMBER 11, 2015 IN BOOK 40 OF SURVEYS, PAGE 42, UNDER AUDITOR'S FILE NO. 20151211 0032, RECORDS OF KITTITAS COUNTY, WASHINGTON; BEING A PORTION OF THE NORTHEAST QUARTER OF SECTION 22, TOWNSHIP 17 NORTH, RANGE 18 EAST, W.M., IN THE COUNTY OF KITTITAS, STATE OF WASHINGTON.

AUDITOR'S CERTIFICATE

Filed for record this 11TH day of DECEMBER, 2015, at 1:45 P.M., in Book 40 of Surveys at page(s) 42 at the request of Cruse & Associates.

JERALD V. PETTIT BY: *[Signature]*
KITTITAS COUNTY AUDITOR

SURVEYOR'S CERTIFICATE

This map correctly represents a survey made by me or under my direction in conformance with the requirements of the Survey Recording Act at the request of MARIE SMITH in OCTOBER of 2015.

[Signature]
CHRISTOPHER C. CRUSE
Professional Land Surveyor
License No. 36815

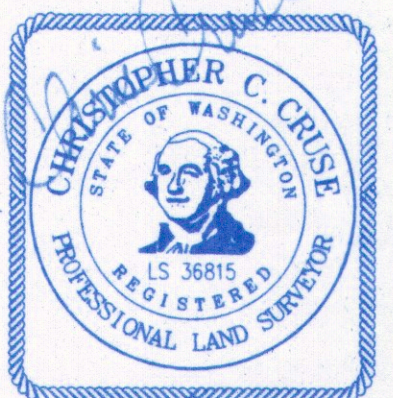

DATE 12/11/2015

CRUSE & ASSOCIATES
PROFESSIONAL LAND SURVEYORS
217 East Fourth Street P.O. Box 959
Ellensburg, WA 98926 (509) 962-8242
SMITH PROPERTY

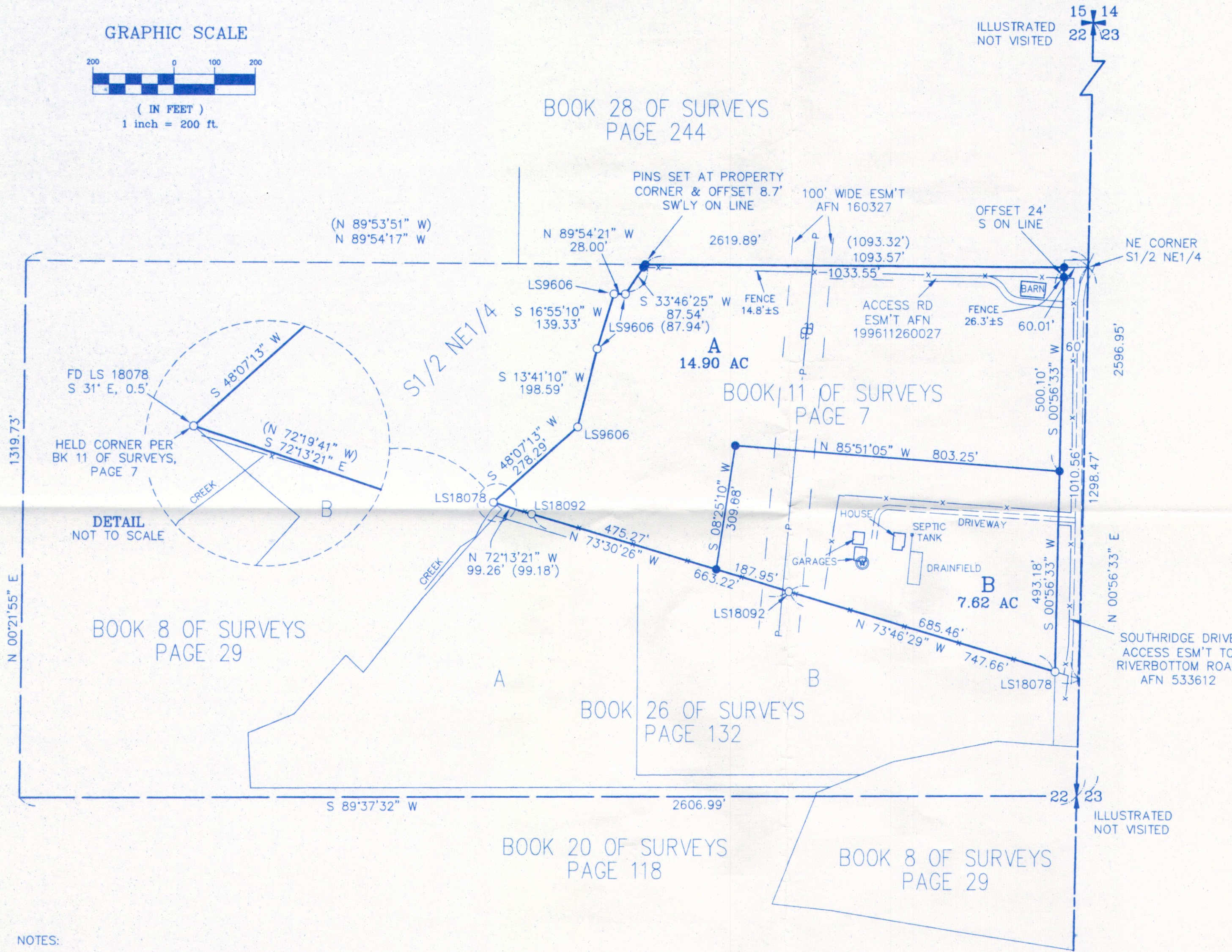

- NOTES:
1. THIS SURVEY WAS PERFORMED USING A TOPCON GTS-3C TOTAL STATION. THE CONTROLLING MONUMENTS AND PROPERTY CORNERS SHOWN HEREON WERE LOCATED, STAKED AND CHECKED FROM A CLOSED FIELD TRAVERSE IN EXCESS OF 1:10,000 LINEAR CLOSURE AFTER AZIMUTH ADJUSTMENT.
 2. THIS SURVEY MAY NOT SHOW ALL EASEMENTS OR IMPROVEMENTS WHICH MAY PERTAIN TO THIS PROPERTY.
 3. FOR CORNER DOCUMENTATION, VISITATION DATES, BASIS OF BEARINGS AND OTHER SURVEY DATA, SEE THE REFERENCED SURVEYS.

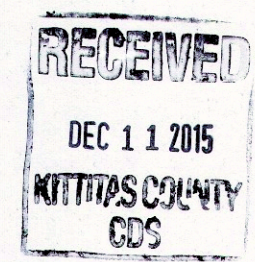

	X	X